

Part Home
tract
Med in Prop.

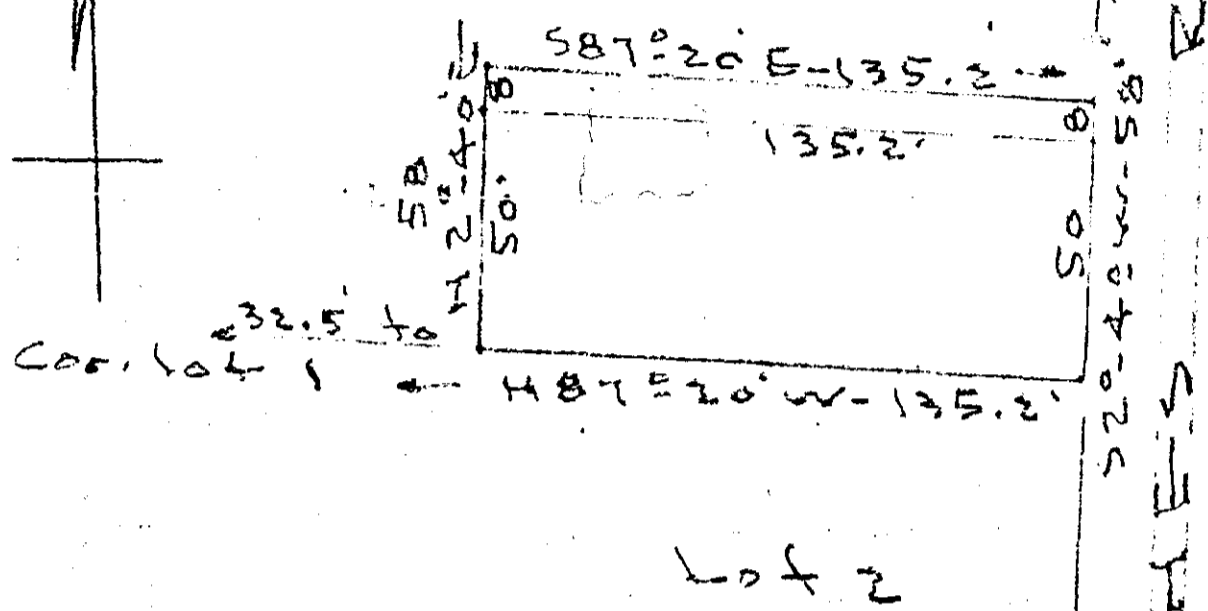

FILED
GREENVILLE O.C.G.S.
FEB 1 3 10 PM 1961
OLLIE W. SMITH
REG.

PROPERTY OF
J. C. HUGHES
Part Home Tract-Prop. J. C. Hughes
Old Farms Br. Rd. Greenville Co.
Scale 1" = 50' - Jan. 24-61

FEB 1 1961 19157

3 VV - 21 page 1 of 50 J. C. Hill - 805

19157 Filed This 1 day of Feb 1961
And Recorded in Vol. 11 Page 21
Reggie Tansworth
Register Mesne Conveyance Greenville County, S. C.